

DATE FILED: July 13, 2017

DATE FILED: July 10, 2017 9:07 AM
 CASE NUMBER: 2008CV243

DISTRICT COURT, WELD COUNTY, COLORADO Court Address: 915 10 th Street Greeley, CO 80631 Telephone: (970) 475-2400	
Petitioner: MINER'S VILLAGE METROPOLITAN DISTRICT NO. 3	▲ COURT USE ONLY ▲
By the Court:	Case Number: 2008CV243 Division: 4 Courtroom:
ORDER GRANTING MOTION TO CHANGE NAME OF MINER'S VILLAGE METROPOLITAN DISTRICT NO. 3 TO SILVERSTONE METROPOLITAN DISTRICT NO. 3	

THIS MATTER comes before the Court on a Motion filed by Miner's Village Metropolitan District No. 3 for an Order changing the name of Miner's Village Metropolitan District No. 3 to SilverStone Metropolitan District No. 3. This Court, being fully advised in the premises and there being no objection filed by any person, hereby ORDERS:

That the name of Miner's Village Metropolitan District No. 3, which encompasses the property described in the attached Exhibit A, incorporated herein by reference, is hereby changed to SilverStone Metropolitan District No. 3, effective as of the date of this Order.

SO ORDERED this 10th day of July, 2017.

Certified to be a full, true and correct copy of the original in my custody.

Dated 07/13/2017

Rachael Erickson

Clerk of the District/County Court
 Weld County, Colorado

By [Signature] Deputy

1131.0002; 829360



BY THE COURT:

[Signature]
 DISTRICT COURT JUDGE

EXHIBIT A

LEGAL DESCRIPTION OF THE PROPERTY CONCERNED

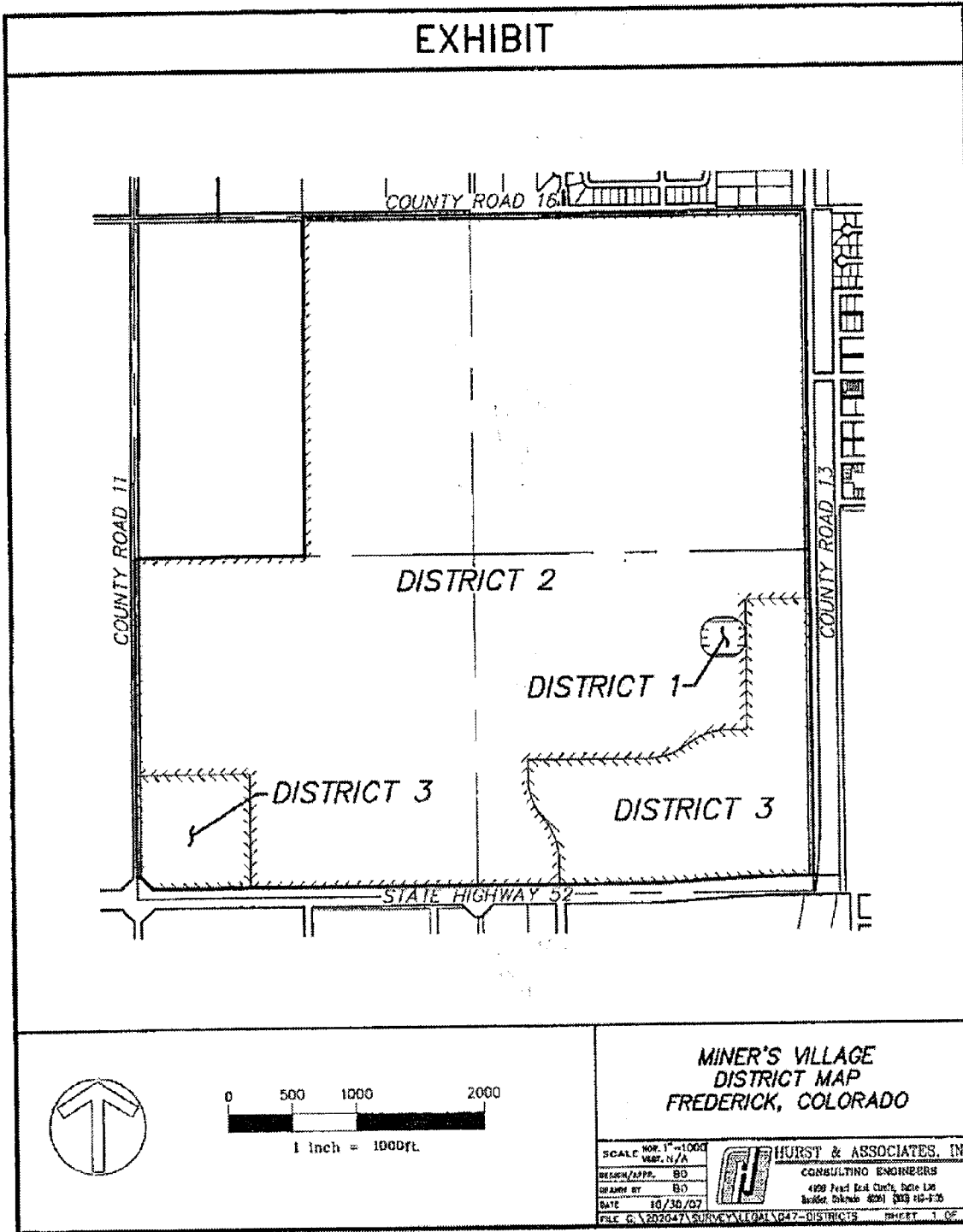

EXHIBIT

DISTRICT 3 DESCRIPTION:

TWO PARCELS OF LAND LOCATED IN THE SOUTH HALF OF SECTION 36, TOWNSHIP 2 NORTH, RANGE 68 WEST OF THE 6TH P.M., TOWN OF FREDERICK, COUNTY OF WELD, STATE OF COLORADO DESCRIBED AS FOLLOWS:

PARCEL 1:

COMMENCING AT THE EAST QUARTER CORNER OF SAID SECTION 36 FROM WHENCE THE NORTHEAST CORNER LIES N00°07'13"W, 2,656.28 FEET (BASIS OF BEARINGS);
 THENCE S00°07'17"E, 383.29 FEET ALONG THE EASTERLY LINE OF THE SOUTHEAST QUARTER OF SECTION 36 TO THE POINT OF BEGINNING;

THENCE CONTINUING ALONG SAID EASTERLY LINE, S00°07'17"E 2,038.77 FEET;
 THENCE ALONG THE NORTHERLY RIGHT OF WAY LINE OF STATE HIGHWAY 52 THE FOLLOWING SEVEN COURSES:
 1) N89°54'47"W, 30.00 FEET;
 2) S38°51'18"W, 63.66 FEET;
 3) S89°35'50"W, 92.10 FEET;
 4) 618.14 FEET ALONG THE ARC OF A TANGENT CURVE TO THE LEFT, SAID ARC SUBTENDED BY A RADIUS OF 6,091.50 FEET, A CENTRAL ANGLE OF 05°48'51", AND A CHORD BEARING S85°41'25"W, 617.88 FEET;
 5) S83°46'59"W, 190.28 FEET;
 6) 433.88 FEET ALONG THE ARC OF A TANGENT CURVE TO THE RIGHT, SAID ARC SUBTENDED BY A RADIUS OF 5,908.50 FEET, A CENTRAL ANGLE OF 04°12'30", AND A CHORD BEARING S85°53'14"W, 433.88 FEET;
 7) S87°59'29"W, 588.39 FEET;
 THENCE N00°00'00"W, 201.56 FEET;
 THENCE 343.94 FEET ALONG THE ARC OF A TANGENT CURVE TO THE LEFT, SAID ARC SUBTENDED BY A RADIUS OF 475.00 FEET, A CENTRAL ANGLE OF 41°29'14", AND A CHORD BEARING N20°44'37"W, 336.48 FEET;
 THENCE 343.94 FEET ALONG THE ARC OF A REVERSE CURVE TO THE RIGHT, SAID ARC SUBTENDED BY A RADIUS OF 475.00 FEET, A CENTRAL ANGLE OF 41°29'14", AND A CHORD BEARING N20°44'37"W, 336.48 FEET;
 THENCE N00°00'00"W, 141.89 FEET;
 THENCE N90°00'00"E, 948.60 FEET;
 THENCE 264.50 FEET ALONG THE ARC OF A TANGENT CURVE TO THE LEFT, SAID ARC SUBTENDED BY A RADIUS OF 475.00 FEET, A CENTRAL ANGLE OF 31°54'19", AND A CHORD BEARING N74°02'50"E, 261.10 FEET;
 THENCE N58°05'41"E, 102.25 FEET;
 THENCE 263.50 FEET ALONG THE ARC OF A TANGENT CURVE TO THE RIGHT, SAID ARC SUBTENDED BY A RADIUS OF 475.00 FEET, A CENTRAL ANGLE OF 31°47'02", AND A CHORD BEARING N73°59'12"E, 260.13 FEET;
 THENCE N89°52'43"E, 184.98 FEET;
 THENCE N00°00'00"W, 1,025.16 FEET;
 THENCE N89°52'43"E, 501.40 FEET TO THE POINT OF BEGINNING, CONTAINING 60.64 ACRES, MORE OR LESS;

PARCEL 2:

COMMENCING AT THE SOUTHWEST CORNER OF SECTION 36 FROM WHENCE THE WEST QUARTER CORNER LIES N00°09'21"E, 2,651.42 FEET;

THENCE N00°09'21"E, 171.24 FEET ALONG THE WESTERLY LINE OF THE SOUTHWEST QUARTER OF SECTION 36 TO THE POINT OF BEGINNING;

THENCE CONTINUING N00°09'21"E 795.28 FEET ALONG SAID WESTERLY LINE;
 THENCE N89°52'40"E, 883.89 FEET;
 THENCE S00°09'21"W, 894.03 FEET;
 THENCE ALONG THE NORTHERLY RIGHT OF WAY LINE OF STATE HIGHWAY 52 THE FOLLOWING THREE COURSES:
 1) S89°52'40"W, 755.59 FEET;
 2) N45°11'20"W, 138.19 FEET; 3) N89°50'39"W, 30.00 FEET TO THE POINT OF BEGINNING, CONTAINING 782,488 SQUARE FEET OR 17.96 ACRES, MORE OR LESS.

NET ACREAGE: 78.60 ACRES

**MINER'S VILLAGE
 DISTRICT NUMBER 3
 FREDERICK, COLORADO**

ORG: 10/30/07
 REV: 01/07/08
 REV: 01/11/08

SCALE: H&A V&A		HURST & ASSOCIATES, INC.
DESIGN/APP: BD DRAWN BY: BD DATE: 01/11/08		CONSULTING ENGINEERS 488 First St. Ord, Suite 104 Boulder, Colorado 80501 (303) 440-1000
FILE D:\202047\SURVEY\LEGAL\047-DISTRICTS SHCET 1 OF 1		